Contains the important telegraph news of the world.

COSHOCTON DAILY AGE.

THE WEATHER
Rain tonight and probably Thursday; cooler.

VOL. 4. NO. 104 — COSHOCTON, OHIO, WEDNESDAY EVENING, SEPTEMBER 24, 1902. — TWO CENTS

Ransom Dry Goods Company

DAILY BULLETIN.

Shetland Floss

We have at last received our entire purchase of Columbia Floss.

We now have all colors including the variegated shades.

Columbia Floss is the most popular Floss made and is the favorite with our customers.

We also have all colors in Fleishers Floss. so we can please you all and give you any shade you want.

French Flannels For Waists

We received this morning another invoice of French Flannels. They are beauties, in all colors. See them.

See the new Wrist Chatelains that we have just received, beauties at - - - - 98c
Entirely new.

New heavy fancy weaves in White Piques for white waists for fall and winter. Very popular this season --See them.

New Belts, all the new things--See them.

TRULY,
Ransom D. G. Co.

TOLL OF THE CURFEW

Was Signal for Council to Adjourn Tuesday Night.

BRIEF MEETING OF CITY SOLONS

Only One Half Hour Required to Dispatch the Small Matters Which Had Accumulated.

The most notable feature of the meeting of the city council Tuesday evening was its exceeding brevity. Only 30 minutes was required to transact all necessary business. Promptly at 7:30 President Welsner pounded his gavel, which in this case was a foot rule, and nine of the city fathers toed the line and answered to roll call. The absentees were Johnson, McCormick and Tish.

The first matter of interest discussed was the payment of damages to Thomas Adams for placing a manhole on his lot. Mr. Adams has agreed to accept exemption from sewer and water tax for 5 years as sufficient damages. No action was taken by council, but the matter was referred to the street committee with power to act.

The bid of F. E. Pomerene for the $3,300 bonds for the Fifth street improvement at par and accrued interest was accepted. Solicitor McDowell informed council that in order to pave Chestnut street from Twelfth street to the corporation line it will be necessary to convert some of the land which is now on the duplicate as farm property into town lots and place a value on them. Council has this right, but the matter was laid over for future consideration.

The request of some of the citizens on North Tenth street that curbing be put in for two squares so they could lay sidewalk was referred to the street committee with power to act.

The contract for the Chestnut street outlet sewer was awarded to Thomas Burrell for $779.60.

The room on the second floor of the city building formerly used by the clerk was turned over to the city engineer and the street committee.

The passage of the bill ordinance was accomplished just as the curfew tolled the knell of parting day, and adjournment was made before the last sounds of the bell had shimmered and died away in the distance. The next meeting will be held October 14.

The Homer Gas Field.

The Mt. Vernon Banner editorially says of the Homer gas field, from which Coshocton will be supplied:

"The recent developments in the Homer gas field have demonstrated that this field is the best gas field that has ever been found in Ohio, and later drilling has shown that the northern boundary of the field is within five miles of Mt. Vernon. That being so it seems strange that our people should let such an opportunity to obtain cheaper fuel pass. When we consider what money has been spent by this city in the past in an attempt to obtain gas, it only adds to our surprise that we are not taking advantage of this opportunity.

"Unfortunately, for us, the territory is now practically all under lease, and nearly all are controlled by these large companies that are endeavoring to monopolize the supply of gas, and maintain the prices as at present.

"The manufacturers of this city have associated themselves with a few other gentlemen, and organized what is known as the Knox County Oil and Gas company. and are proposing to bring gas from this field to Mt Vernon for the use of manufacturers, at a rate of 7 cents per 1,000 cubic feet. They have a few tracts of good territory under lease, and are now drilling on the Hunter tract and expect to have gas in Mt. Vernon before winter.

"This project should receive the support of every citizen of the city as it means more to the manufacturers of the city than anything that has been proposed in recent years."

AN EASY MARK

Was the Unsophisticated Farmer Who Turned Bartender.

Charlie LeCraft, who lives down in Muskingum county on a farm, went up against a hard proposition when he tried to manage a Second street saloon Tuesday. He has had Mr. Zugschwert employed to run his saloon until recently when they had some trouble over the finances and Charlie decided to take charge himself. He did a flourishing business Monday and started out well Tuesday, but his own thirst got the better of him and before he realized it he was getting very generous and careless as to the day's receipts. A crowd gathered and in a short time Charlie was very busy throwing out the foaming beverage, but the gentlemen on the opposite side of the bar became negligent about settling at the end of each round. They chucked dice and ordered drinks but held onto their money. They became more familiar as Charley got tired of waiting on them and walked around the bar and helped themselves.

Everybody was having a glorious time when Chief Mapel appeared on the scene with his little mace and cleared out the place. He conducted Charlie to city hall, where he slept comfortably. In addition to his loss at the saloon he was given a fine by Mayor Rinner and discharged this morning. His friends are advising him to go back to the farm and steer clear of the snares and pitfalls of Wall street. Charlie is a well-to-do farmer and can afford to pay for his bit of experience.

Bring your job printing to THE AGE office.

PEOPLE WE KNOW.

Their Comings and Goings and Society News in General.

—Mrs. L. F. Carr returned from a visit in Caldwell.

—Wm. H. Webb has returned from a visit in Pittsburg.

—Count de Ovies returned last evening from a business trip to New York.

—Judge C. B. Hunt went to Columbus Wednesday to try a case in the supreme court.

—M W. McNaughton went to Utica, this morning, to attend the funeral of his aunt.

—Mrs. L. H. Moore and daughter, Miss Helen, of Memphis, Tenn., and Miss Ada Hagelbarger, of Spring Mountain, were guests Tuesday of Mrs. I. J. Baker on Chestnut.

—About 30 friends and neighbors of Mrs George Lee came to her residence at 121 First street, Tuesday evening and spent the time enjoyably with a surprise party. Games were indulged in, Mrs. George Sherrard winning first prize, and Mrs. George Martter second and Reo Wright third. Mrs. Lee was presented with a beautiful water set and salad dish.

ANOTHER EXCITING GAME.

The Indians And Greater Coshocton Will Play for Championship.

The Indians will play the Greater Coshocton ball team at Riverside park Saturday afternoon. The batteries will be Robertson and Prince for Greater Coshocton and Ricketts and Lawrence for the Indians. The regular catchers for the Indians. Miller is threatened with typhoid fever. This will be Robertson's first appearance on the local grounds in a uniform for many months and with such a formidable opponent as Ricketts a good game may be counted on.

Support the Bands.

Now that we have two good local bands fairly started our citizens should do all they can to lend a helping hand. Oftentimes the boys are asked to play on special occasions but some of them are unable to do so for the reason that their employers refuse to let them off. While some employers have rules as to employes they should if possible relax them in the case of the band boys. We need their music and we can only build up the band by our earnest cooperation. In Newcomerstown when a band player gets out of work another job is secured for him in order that he may not leave town. This is the spirit that has made Newcomerstown's band what it is.

A Substitute For Coal.

The adjutant general has decided to use Texas oil for fuel. and the boilers of the capitol building are being equipped for that purpose. Beaumont oil will be delivered at Columbus for $2 a barrel. and as one barrel is guaranteed to give as much heat as two tons of coal, the cost of heating will be greatly reduced. The bid of the coal dealers was $5 a ton for coal and this action loses them the sale of 2000 tons. This move has also stimulated the Texas oil market. as many manufacturers will follow the example set by the state.

Christian Endeavorers At Zanesville.

The Ohio Christian Endeavor union will hold its convention at Zanesville October 2 to 5, and a number of Coshocton people will be in attendance. The delegates from the Presbyterian church here will be Misses Mae Hutchinson, president of the C. E. society, and Miss Mary Rue. Several other members will also be present during the convention.

Satisfactory tailoring and satisfactory prices at L. K. Beach's. tf.

Don't fail to attend the millinery opening at Mrs. A. J. Lennon's Friday and Saturday. 22-6t

Low Fare to Chicago Via Pennsylvania Lines.

Excursion tickets to Chicago, account National Encampment Union Veteran Legion, will be sold via Pennsylvania Lines October 6 and 7. For particulars apply to Pennsylvania Lines ticket agent. 10 27

See the beautiful pattern hats on display Friday and Saturday at Mrs. A. J. Lennon's 22-6t

Trunks and valises. A. N Compton

Don't miss the Arcade millinery opening Friday and Saturday, Sept. 26 and 27. It will speak for itself. Mrs. J. R. Robertson 22 6t

Reduced Fares to Lima Via Pennsylvania Lines.

Excursion tickets to Lima, account Grand Council Royal and Select Masters; Grand Chapter of Ohio Royal Arch Masons, will be sold via Pennsylvania Lines Sept. 22 to 24, inclusive, at one fare for round trip. 9-24

E everyone invited to attend the Millinery opening Friday and Saturday, September 26 and 27 at Mrs. F. W. Munn's. 226t

STRIKE IS STILL ON

Local Section Men Have Found Other Employment.

BETTER PAY FOR STREET WORK

Telegraph Operators On The Wheeling & Lake Erie Are More Fortunate and Receive An Advance.

The strike of the section hands on the Wheeling & Lake Erie north and south of Coshocton, still continues, and there are no indications of an early settlement. The two gangs from Coshocton have found employment on the streets and are in position to hold out for higher wages. The gang from Adams Mills also laid down their shovels today, and the Avondale men are holding out in their refusal to return to work.

It is doubtful whether the company will be able to fill their places at $1 25. as there is a great deal of work at better wages in and about Coshocton. Laborers residing elsewhere will be reluctant to move their families here for outdoor employment in winter at only $1.25 a day. The men are asking $1.50. No doubt the Wheeling management would grant this demand, but for the fact that the precedent would embarass their relations with the section men at other places along the line, where they are paying $1.25 and expect to continue at that low wage.

We believe that public opinion will sustain the men in their contention that for hard labor with exposure to the weather $1.25 a day is not enough.

About 100 of the telegraph operators employed by the Wheeling & Lake Erie will receive a substantial advance in salary, beginning with the pay for the month of September.

The raise will affect operators on the road and agents at the smaller places where the work of agent and operator is combined. The minimum salary that will be paid by the road hereafter will be $45 a month. Heretofore the wages paid varied considerable, some getting as low as $30.

The officials state that it is extremely difficult to get operators of the better class at present owing to the great demand for this class of work by the western roads. During the past year the company has increased the salaries of quite a number of its employes. A petition has been in circulation for some time among the operators asking for this advance.

Coshocton's Sidewalks.

Our thriving city has many things of which to boast, but its public sidewalks is not one of them. While it is primarily the duty of property owners to attend to this much needed improvement, they are not as much to blame for the failure as are the public officials whose duty it is to look after such things. Like taxes, it is the duty of the people to pay them, but more the duty of public officials to collect them.

On many streets of Coshocton the sidewalks are abominable. The city council started off last spring with a little jerk to improve that condition, but for some reason the movement died in its infancy. About a dozen property owners were ordered, or supposed to be, to improve their sidewalks, and a hundred other places that are worse have been unnoticed.

We have paved streets for the horses, and in some places stumbling blocks and mud holes for the people. We don't know of any reason for this except that if our public officers would do their duty they might lose the votes of a few property owners when they come up for re-election.

While our town is improving and beautifying in many other ways, there is no excuse for leaving patches of sidewalk which give it the appearance of a deserted village. With our beautiful paved streets, well-kept lawns, freshly painted homes, long rows of shade trees and other attractive environs, it is a pity that eyesores and stumbling blocks are allowed to mar the whole effect of civic improvement.

Will our honorable mayor and city council have the local pride and patriotism to quit thinking about re-election long enough to do their duty?

BAKERSVILLE.

BAKERSVILLE, Sept. 24—Harvest home services were held at the Presbyterian church Sunday. Rev. Mr. Swan preached an excellent sermon.

The Central school opened Monday with A. M. Bower as instructor.

R Riggle and family, of Quaker City, are visiting relatives and friends here.

A. Ripple is having his residence repaired.

M. A. Hawk was in Coshocton recently.

Mrs. Powell, of Avondale, will be in Bakersville with her millinery goods Sept. 25 and 26.

Mr. and Mrs. Jacob Stinebaugh, of Newcomerstown, visited here Monday.

Gotlieb Feller, of Chili, passed through this place Sunday.

J. R. Fisher and family, of Newcomerstown, spent Sunday with Prof. W. O. Renner and family.

Robert Mizer, of Willow Brook, is visiting his mother.

Mr. and Mrs. Geo. Zinkon, of Coshocton, visited relatives near here Sunday.

$3.45 **Cleveland, O., and Return** $3.45

via W. & L. E. Sept. 26 and 27, with return limit of Sept. 29, unless ticket is deposited and 50 cents extension fee paid when return limit will be extended to Oct. 28.

S. C. Divans, the building mover, has located at 353 North Eighth. Phone 116. 22-6t.

RIGHT AT HOME.

Town Topics and All Kinds of Local Happenings Told in Brief.

—The Gray Hardware Company.

—Mrs. Douglass is confined to her room at her home on Chestnut with a severe attack of asthma.

—The Misses Nellie and Shirley Fisher delightfully entertained with cards about 25 of their friends Tuesday evening in honor of their guest, Miss Lucy Timms, of Columbus. The evening was spent playing progressive pedro, the royal prizes being carried off by Miss Timms and Dave Jackson. Miss Helen Shauck, of Columbus, favored the guests with several vocal selections. The guests were: Mr. and Mrs. French Mizer, Mr. and Mrs. Will Compton, Mr. and Mrs. Virgil Loos, Misses Helen Shauck, Jennie Wilson, Agnes Crawford, Mary Rue, Rosalie James, Nellie Cooper, Frances Donahue and Messrs. Karl Hinig, Frank A. G. Lawrence, Glen Boyd, Dave Jackson, J. H. Maxon, M. A. McConnell and Ed Compton.

SUGAR AND KINDNESS

Best To Influence Horses as Well as Human Beings.

The attention of the wayfarer on Main Tuesday afternoon was attracted to two ladies and a small child in a buggy who were endeavoring to start for home. With the obstinacy of another species, the horse refused to budge. A number of gentlemen sprang to their assistance and every urgent argument they could devise was brought to bear upon the animal, but it was all in vain. It began to look as though the ladies would have to try some other mode of exit, when Recorder Mortley was suddenly inspired with a bright idea and held up a handful of sugar which the horse daintily nibbled and after a gentle pull at the bridle by the Recorder, started down the street at a brisk canter and disappeared.

Triplets at Dresden.

DRESDEN, O., Sept. 23—All Dresden is rejoicing today because of the birth this morning to Mr. and Mrs. Milton Hamilton of triplets—three girl babies. A pleasing feature is that all three of the children are alive and apparently healthy. The mother, too, is remarkably well. Mr. and Mrs. Hamilton have three other children, all of whom are unusually bright considering their youth.

Stationary Engineers Meet.

At the last meeting of the stationary engineers, Oscar Chaney, engineer for the Keagy & Lear Machine company, had prepared an able paper on "The Atmosphere," telling of its influence on the combustion of fuels and in the use of steam for power.

These meetings are of great interest to those who are making stationary engineering a study and they should be well attended.

Returned Missionary to Talk.

The Woman's Missionary society, of the Presbyterian church, will hold an all day meeting in the lecture room of the church Saturday. Dinner will be served at noon, and in the afternoon Mrs. Gillespie, a returned missionary from China, will tell of her experiences in that country. Music and other interesting features will add to the program.

Indian Camp Coal Company.

The Morrow county Sentinel, published at Mt. Gilead, O., says: "Morrow county people seem to have a good thing in the purchase of a coal mine in Guernsey county. Judge T. E Duncan returned from a meeting of the stockholders for the purpose of organization, which made him president of a new company; L. K. Powell, secretary; and J. W. Shaw, of Cardington, treasurer. The principal offices of the new company will be removed to Mt. Gilead in a very short time. Chas. McCracken, of this place, is at the mine, occupying the very important position of weighmaster.

House and lot ½ square from paved street only $375. See Bendure. he always has bargains.

600 gold fish at Siegrist & Williams' drug store. If you don't believe it come in and count them. 1

See the beautiful pattern hats at Mrs. F. W. Munn's Friday and Saturday. September 26 and 27. 226t

For pipe organ, piano and vocal lessons see Mrs. Lillian M. Yost, Adams street. 19 6t.

D. R. and Z. E. Stewart announce their millinery opening for Thursday, Friday and Saturday. Sept. 26, 27 and 28. Opposite courthouse. 23 3t

Read Clouse & Shauweker's large ad on another page calling attention to their millinery opening this week. 23-1t

8-room house on paved street. Fine location. $1600. See Bendure. 1

Attend the annual fall opening of fine millinery Friday and Saturday, Sept. 27 and 28 at Mrs. A. J. Lennon's. 22 6t

TOOK CARBOLIC ACID

Resulted in Agonizing Death Almost Instantly.

EMPIRE HOTEL CHAMBERMAID

Mistakes a Bottle of The Deadly Fluid for Mineral Water and Swallows a Portion With Fatal Results.

Ida Dobbins, a chambermaid at the Empire hotel, lies dead as a result of taking a drink of carbolic acid by mistake last night.

About 7:30 Tuesday evening, according to the story told by the landlady, Mrs. Standen, the girl came to her and complained of feeling ill, and asked if there was any medicine in the house she could take. Mrs. Standen told her there was some mineral water in a quart bottle in the lower part of the secretary in her room. Going to the secretary as directed, the girl picked up a pint bottle containing carbolic acid, which was on an upper shelf.

Mrs. Standen had just seated herself at the machine to sew, when she heard a scream of agony from the girl, who exclaimed as she rushed toward her: "Oh, what have I taken!"

Mrs. Standen saw in an instant she had picked up the wrong bottle, and knowing its contents, ran at once for help. Drs. Hennel, Stacy and Frew were summoned and antidotes given, but they were of no avail. The girl became unconscious in a few minutes, and at 8 o'clock was dead.

No blame can be attached to any one, as it was simply a case of making a mistake in picking up the wrong bottle. The label, "Carbolic Acid—Poison," was on the bottle, the room was well lighted, and had the young woman exercised a little more care she would have noticed the difference.

She has been employed at the hotel since last May as chambermaid, and was well liked by her employers and associates. She was of a cheerful disposition and made many friends. She was married about three years ago to a man named Dobbins, one child being born to them. The two separated several months ago, the husband taking the child, and the wife going forth to earn her own living, as she claimed her husband would not support her.

She was an adopted daughter of Mrs. Fred Straub, living near Zanesville. An attempt to reach them by telephone last night was unsuccessful, and Mr. Standen went to Zanesville on an early train this morning to apprise them of the sad accident.

The young woman was about 21 years old and was quite attractive

Mr. Standen returned from Zanesville at noon, Wednesday, saying that Mrs. Straub would follow on a later train, when the final details for the funeral will be made. The services will be held Thursday at 11 o'clock and burial made at Zanesville cemetery.

A handsome floral piece from the guests at the hotel was evidence of the high esteem in which the young lady was held.

The husband, Jesse Dobbins, is a miner living near Zanesville. He could not be reached until late today.

COURT HOUSE.

REAL ESTATE TRANSFERS.

Harriet C. Rehard and John M. Rehard to Emily Henderson, lot 16 in Burt's second addition to West Lafayette, $125.00.

Cuthbert H. Glover and Anna Glover to Jacob Seigrist, part lots 209 and 210, Coshocton, $1 00.

PROBATE COURT.

Second account filed of Roxana Thomas, guardian of the heirs of Wm. Thomas deceased.

Will of John Strous admitted to probate. Cemilda Strouse, widow, elected not to take under the will. A. J. Workman appointed executor.

President Passes Through Coshocton.

President Roosevelt passed through Coshocton this morning about 3 o'clock on his way to Washington. The train was run as second section of No 8, and was composed of a baggage car and four sleepers: The crew in charge were Conductor Louis Schull, Engineer Charles Wolfe, Fireman John Dalton, Brakeman James Neeley and H. Griffin, all of Columbus.

Complimentary to Dr. Pope.

In its notes on the M. E. conference held in that place the Cambridge Sun says: "There was a great round of applause when Dr. Pope's name was announced for the Cambridge church. The Bishop recognized the compliment and congratulated Dr. Pope."

Millinery display Friday and Saturday, Sept 26 and 27, at Carrick & Wilkins. 23-3t

The famous Thayer Military band, of Canton, has been engaged for the Coshocton fair and will be a great and attractive feature. 23d-2t-w-2t.

Girl wanted at the Eureka laundry. 22-3t

The Arcade millinery opening will be Friday and Saturday, Sept. 27 and 28. Mrs. J. R Robertson, up stairs in Gray building. 22. 6t

One fare for round trip to Coshocton via W. & L. E., Oct. 7 to 10, from all stations, Canton and Massillon to Zanesville, inclusive, Return limit Oct. 11. Special train on Oct. 9.

WHAT Is Going On At Crawford's To-Day

We Are Very Busy

And we ought to be for we have a big store full of desirable Dry Goods at close prices. Additional inducements for this week are the following specials, every item positively under regular price.

100 extra large sized White Quilts at 88c

61 Storm Skirts at $1.44. Cheap at $2

3 numbers in Ladies' Jackets, $5, $10 and $15

Leaders in Fur Scarfs at 75c, $1, $1.50, $2

125 doz ladies' and children's all linen handkerchiefs at 5c

1 case women's 15c black hosiery at 10c

15 doz woolen Skirts at 29c

40 styles printed Flannelettes 27 in. wide at 9c

50 pieces 6c apron ghinghams at 5c

3 bales 6c brown muslin at 5c by the bolt

THE Crawford Store
Telephone 183.

NEWSPAPER ARCHIVE®

COSHOCTON DAILY AGE

PUBLISHED EVERY EVENING
(Except Sunday)
—BY—
THE AGE PUBLISHING CO.

WEDNESDAY EVENING, SEPT. 24.

Entered at the post office at Coshocton, Ohio, as second-class matter

TELEPHONE No. 182.

TERMS OF SUBSCRIPTION—Delivered by carrier to any part of Coshocton or Roscoe, ten cents a week. By mail to any address $3.00 a year.

REPORT IRREGULARITIES.—All subscribers or carriers' routes who do not receive their paper regularly and promptly, will confer a favor by reporting the same to the office.

GIVE US THE NEWS.—Whenever you know an item of news, large or small, please inform the DAILY AGE office by telephone or otherwise, whether you have all the particulars or not.

ADVERTISEMENTS.—To insure change of display ads. the same day copy must be in hand before nine o'clock.

Notices for church festivals, church entertainments, etc., where the object is to raise money, will be charged five cents a line each insertion.

Cards of thanks, resolutions of respect, society or lodge meetings, obituary notices, and advertisements of balls and celebrations will be inserted for five cents a line. Notices of marriages, births and deaths will be inserted free.

The DAILY AGE is on sale at C. E. Anderson's drug store and Boyd's news stand.

UNION LABEL

REPUBLICAN STATE TICKET.

For Secretary of State—
L. C. LAYLIN, Huron County.
For Judge of the Supreme Court—
W. B. CREW, Morgan County.
For Dairy and Food Commissioner—
HORACE ANKENEY, Green Co.
or Member Board of Public Works—
WILLIAM KIRTLEY, Defiance Co.

For Circuit Court Judge—
T. T. McCARTY, Stark Co.
For Common Pleas Judge—
JAMES TAYLOR, Wayne Co.
For Member of Congress—17th Dist.
WM. B. STEVENS, Tuscarawas Co.

COUNTY TICKET.

For Probate Judge.
R. A. POWELSON.
For Commissioner.
N. G. STANTON.
For Clerk of Courts.
JAMES R. JOHNSON.
For Infirmary Director,
LEANDER SWIGERT.
For Coroner.
DR. J. C. F. HUTTON.

Killed by a Train.

Salem, O., Sept. 24.—A west bound passenger train on the Ft. Wayne, passing Sebring, struck and instantly killed Miss Maude Miller, aged 23, employed in the Sebring pottery. The girl was crossing the tracks near the station.

Was Deranged.

Findlay, O., Sept. 24.—The body of W. P. Schuck, a wealthy retired farmer, was found hanging in his barn. It is supposed the suicide was caused by mental derangement.

NEWEST OCEAN LEVIATHAN

Kaiser Wilhelm II. Expected to Break All Records.

A description of the new North German Lloyd steamship Kaiser Wilhelm II., recently launched at the Vulcan yards, at Stettin, Germany, which in many respects will excel all other passenger steamships afloat, has been sent by the United States consul, J. E. Kehl, stationed at Stettin, says the Washington correspondent of the New York Times. The cost of the new vessel has been $2,96,571, and she is scheduled to sail from Bremen to New York on her maiden voyage in the early part of next April.

The Kaiser Wilhelm II. is built according to the German Lloyd requirements for the highest register of the four deck ship class. Her double bottom is divided into twenty-six watertight compartments, while the hull proper is divided by seventeen bulkheads into nineteen watertight compartments, each compartment having separate outlets to the promenade decks.

There are four sets of four cylinder expansion vertical engines, with surface condensers, each set working on three cranks, two sets for each propeller shaft. The engines will indicate altogether 38,000 to 40,000 horsepower. They are set up in pairs, one behind the other, so as to bring a watertight bulkhead between each pair, thereby increasing the safety of the vessel. The steam will be produced by twelve double and seven single end boilers.

The ship's accommodations are for 775 first cabin passengers, 343 second class passengers and 770 steerage passengers.

The contract for the Kaiser Wilhelm II. calls for no less than twenty-three knots, like the Kronprinz and Deutschland, which do almost one knot better than their contract, and it is expected that the Kaiser Wilhelm II. will break all records by going twenty-four knots and possibly more.

FRANCHISE QUESTION

Laid Aside Temporarily In the Upper Branch.

CURATIVE ACT INSERTED IN CODE.

Senate Reconsiders Insertion of Beal Law in Code Bill—Amendment Giving Probate Court Power to Remove Officers For Cause—News From Over the State.

Columbus, O., Sept. 24.—The senate postponed consideration of the franchise question, taking up the curative act for the Cincinnati Street Railway company instead. After a long debate the curative amendment was inserted in the code by a vote of 18 to 15, Senator Burnham of the Dayton district being the only Republican to vote against it.

The senate adopted an amendment to the Nash code proposed by Senator Overturf, adding drunkenness and immorality to the grounds for removing municipal officers and places the power of removal in the probate court instead of the mayor. Whether the officers are appointive or elective, they may be thus removed.

Senator Royer moved to reconsider the vote by which the Beal bill had been injected into the Nash code. Senator Harris moved that the senate recess until Wednesday morning. This was defeated by a vote of 11 to 4. On the motion to reconsider, 15 senators voted aye and six were opposed.

Practically nothing was done in the adoption of a plan for a merit system. The house committee reported a plan whereby the governor will appoint a state commission of four members and a chief examiner, which commission will in turn establish local boards of examiners. The state board would make and enforce rules and regulations. The plan included police, fire and health departments and provided that it might be extended to other departments of municipal government by vote of the people, ten per cent of the electors of the municipality petitioning council to submit the matter to election.

Wood Mantel Makers.

Cincinnati, Sept. 24.—The National Wood Mantel Manufacturers association convened here with 25 members in attendance. The principal matter discussed was a case of a Louisville manufacturer who persisted in selling mantels made by convicts at the Frankfort, Ky., penitentiary. A resolution was passed asking him to desist marketing such goods.

Found Floating In the River.

Toledo, O., Sept. 24.—The body of Mabel Heath, who had been mysteriously missing for over a week, was found floating in the river near the foot of Ash street, having been shaken loose from the bottom of the river by the paddles of a passing steamer.

Death of an Editor.

Toledo, O., Sept. 24.—W. H. Mitchell for two years the editor of the Deshler Flag and formerly mayor of Deshler, died after a short illness. He has been located in Toledo for several years and for five years was the editor of the Toledo Enterprise.

Japanese Fashions For Women.

Probably the most startling prophecy uttered by any of the speakers at the convention of the National Dressmakers' association in Chicago was a dispatch from that city, which made by the organization's president, Miss L. L. Rapp, when she declared that wraps and jackets of all kinds during the coming season will be distinctly Japanese in origin. For the first time in the history of modern fashions the well dressed women of America turns to the far east for inspiration in her choice of modes, skirts and general lines—to Tokyo rather than to Paris. With this end in view, sleeves are to be full and free, and the garment itself will fit closely only at the neck.

An Unimportant Detail.

[Our expedition did not reach the pole, but we made important scientific discoveries.—Lieutenant Peary.]

Oh, well for Isaac Newton that he died
With all his fame,
And well for Harvey that his luck was
Just about the same,
For their so called discoveries are tame
And trifling things
Compared with those related in the news
That Peary brings.

Three points abaft the weather beam he
Found a polar bear,
And science is much edified to know that
It is there.
A knot and seven-tenths astern an iceberg
Hove in sight,
And Peary carried it so ships could dodge
It in the night.

Three snowfields on the starboard bow
Were promptly photographed
And also thirteen Eskimos a rod or better
Aft.
It's wonderful how research by a keen
And master mind
Directed in the frozen north will benefit
Mankind

For heretofore our ignorance was painful to behold
Concerning the geography of that far land of cold,
And Peary's expedition had emitted a great light
To darkened understandings and has made all clear and bright.

And in our wild rejoicing we are willing to forget
The unimportant detail that the pole is up there yet.
—James Montague in New York Evening Journal.

A 20th CENTURY METHOD OF CURING DISEASE

Nauseous Drugs no longer Necessary for the Relief of the Afflicted.

Diseases heretofore considered incurable are now permanently cured by a natural method

Cure Guaranteed as made known on application,

This new method is applicable to all forms of disease. However I make a specialty of chronic cases--those that ordinary methods of treatment have failed to cure.

REFERENCES

E. C. RINNER, Mayor of Coshocton.
H. D. BEACH, Pres., The H. D. Beach Co.
W. K. CRAWFORD, Prop., The Crawford Store
JAMES SLAUGHTER, Grocer, Roscoe.
HOWARD FINNELL, Roscoe.

CONSULTATION FREE

ANDREW C. BIGGS, D. S. T.
343 Walnut Street. S. W. Corner Walnut and 4th Streets,
COSHOCTON, - - - - OHIO.

Lamp Chimneys

Lime Chimneys
No. 1 4c. No. 2 5c.

Vesuvius Fireproof Lead Chimneys. The best made
No. 1 6c. No. 2 8c.

The Cash Store

FRANK C. BURCH, Proprietor. Opp. City Hall. Goods Delivered
Citizen's 'Phone 416 Bell 2 on 32.

MISS IDA M. SNYDER,

Treasurer of the Brooklyn East End Art Club.

Miss Ida M. Snyder.

MENSTRUAL irregularities are generally the beginning of a woman's troubles. With the vitality at a low ebb, the blood weakened, the digestion disordered, she goes about pale-faced, hollow-eyed and haggard, a piteous contrast to the blooming health of her former self. But over 1,000,000 women have found health again by taking Wine of Cardui. As a regulator of the menstrual periods Wine of Cardui has never been known to fail. It has seldom failed to restore perfect health, even in the most persistent and aggravated case of weakness.

Miss Ida M. Snyder, of No. 535 Bergen Street, Brooklyn, N. Y., has used Wine of Cardui and she says it helped her into a new life. Health to Miss Snyder is worth a great deal. She is an attractive young woman with intellectual attainments and she occupies the position of Treasurer of the Brooklyn East End Art Club. This position marks her as a person of intellect, culture and refinement and it speaks highly of the respect and trust her fellow women have in her. She writes:

"If women would pay more attention to their health we would have more happy wives, mothers and daughters, and if they would use more intelligence in the matter of medicines, observing results, they would find that the doctors' prescriptions do not perform the many cures they are given credit for.

"In consulting with my druggist he advised McElree's Wine of Cardui and Thedford's Black-Draught, and so I took it and have every reason to thank him for a new life opened up to me with restored health, and it only took three months to cure me."

You may secure the same relief as Miss Snyder, if you take Wine of Cardui as she took it. Thedford's Black-Draught is the companion medicine of Wine of Cardui and it is a liver and bowel regulator which assists greatly in effecting a cure. If you take these medicines according to directions, the relief and cure is sure. Some cases are cured quickly and others take longer because the disease has run longer. Remember how Miss Snyder took Wine of Cardui and has health. The same medicines are offered you to-day.

WINE of CARDUI A million suffering women have found relief in Wine of Cardui.

Uthoff Returns.

St. Louis, Sept. 24.—Former Councilman Frederick G. Uthoff, who, it is said, was "bunoed" out of $45,000 of the $50,000 it is alleged he received for his vote on the Central Traction bill by R. M. Snyder of Kansas City, has returned from Colorado to testify at Snyder's trial next Monday. It is believed that Uthoff's revelations may render unnecessary the testimony of the fugitive Charles F. Kelly, who is wanted by the state as a witness against certain millionaire bribe givers in the city lighting bill legislation.

Prisoners Released.

Birmingham, Ala., Sept. 24.—J. H. Ballou and Will Hicks, the two negroes charged with precipitating the fatal panic in Shiloh church by engaging in an altercation, were released from custody. Several negro ministers appeared before Judge Feagin when the case was called and asked that the case be not prossed. They said prosecution of the men would cause disruption in the church. Judge Feagin granted their request.

SHE STOPPED THE TRAIN.

How Mrs. Chauncey Shattered British Traditions by Pulling Alarm Cord.

It took a pretty American woman to tell the British railway servants, who are notoriously stupid, that it was their business to direct passengers to the right trains when asked, and the course she took to teach the lesson has made railway officials open their eyes, says the London correspondent of the New York Herald.

Mrs. Samuel Chauncey of New York, sister of Lady Newborough, who has made such a brilliant social success in London this year, has lately been at Berwick-on-Tweed. On her way there she had to change at York. She lost her maid and governess altogether, while her mother, Mrs. Carr, and her little daughter also disappeared and did not turn up until the next day.

Mrs. Chauncey found herself put into the wrong train by a guard, so without any hesitation she rang the alarm bell and had the train stopped, much to the amazement of the trainmen, whom she blamed for allowing her to travel by the wrong train. She then calmly alighted and walked back half a mile or so to the next station, where she caught another train.

Society is convulsed with merriment whenever Mrs. Chauncey's story is told. Some people look at her with awe, for it is a British tradition that only cases of life or death can properly excuse pulling the alarm bell.

ALASKA OIL GUSHER.

Said to Have Spouted Two Hundred Feet When Tapped.

A special dispatch from Valdez, says the Tacoma (Wash.) correspondent of the New York Times, announces that an immense oil gusher was struck at Cotella, on the southern Alaska coast, at a depth of 200 feet. An Indiana company has been boring at Cotella for several months, but did not expect to find oil so near the surface.

The gusher took everything away with it, rising nearly 200 feet before it could be capped. The oil is of good quality, being valued at $4 a barrel at the well. It is near to water transportation and will cost $3 a ton to reach Pacific coast ports.

Ten miles of coast lands in the vicinity have been located for oil borings. Cotella is near Kayak, thirty miles south of Copper. A large body of coal was recently discovered near the same place. The syndicate owning the well now flowing has announced its intention of refining the oil on the spot.

The discovery indicates that the oil bearing strata bears upward from California, striking Alaska near the Copper river. An important new industry is thus added to Alaska's resources.

"I am using a box of Chamberlain Stomach and Liver Tablets and find them the best thing for my stomach I ever used," says T. W. Robinson, justice of the peace, Loomis, Mich. These tablets not only correct disorders of the stomach but regulate the liver and bowels. They are easy to take and pleasant in effect. Price 25 cents per box. For sale by C. E. Anderson, No. 2, Forbes block.

Now's the time to take Rocky Mountain Tea. Keeps the whole family well. A great medicine for spring and fall tiredness. 35 cents. C. E. Anderson.

WHEELING & LAKE ERIE R. R

Excursion tickets good until Oct. 31, to Chautauqua, N. Y. $9.70 round trip.

Low Fares to Colorado and Utah Points

Are in effect from June 1st to September 15th, 1902. Final limit October 31st. There are two different fares in effect, the dates of sales of the lower rate tickets are as follows: June 22nd to 25th, July 1st to 13th, August 1st to 14th, 23rd and 24th and August 30th to September 10th inclusive on which dates the rates are: To Denver, Colorado Springs and Pueblo, Colorado and return $36.55; to Glenwood Springs, Colorado, and return $46.55; to Ogden and Salt Lake City and return $51.55 except from August 1 to 14 inclusive, the rate to Ogden and Salt Lake City will be $46.55. For further information apply to W. J. DAVIES, Agent.

ABOUT EQUIPMENT.

The through trains of the W. & L. E. have coaches equipped with all the latest improvements for the comfort and convenience of its patrons. The labatories are furnished with hot and cold water and kept supplied with nice clean towels. The seats are of the high back type, luxuriously upholstered. Pintsch gas illuminates the cars with a soft mellow light.

You have all heard about our parlor cars of course where, for the modest sum of 25 cents which reserves for your exclusive use a revolving drawing room chair, you may make your trip absolutely enjoyable. We serve meals on these cars simple or elaborate, just as your appetite or fancy dictates, and you pay only for what you order.

Better try the "Wheeling" next time.

HOMESEEKERS TICKETS

Sold to western and southern points on first and third Tuesdays of each month, limit 21 days from date of sale.

Call on or 'phone agent W. & L. E.

TIME CARD.
EFFECTIVE MAY 11, 1902.

GOING NORTH.

	Express. Daily. 21	Mail Daily. Ex Sun. 22	Express. Sun only. 23
Lv Coshocton.	9:27 am	2:02pm	5:24 pm
Ar Avondale	9:49 am	2:24pm	5:44 pm
Ar Cbill	9:52 am	2:27pm	5:49 pm
Ar Baltic.	9:04 am	3:38pm	6:01 pm
Ar Sugar Creek	9:10 am	3:50pm	6:12 pm
Ar Barrs Mills	9:25 am	4:09pm	6:21 pm
Ar Dundee.	9:31 am	4:06pm	6:27 pm
Ar Beach City.	9:43 am	4:17pm	6:39 pm
Ar Justus	9:51 am	4:24pm	6:46 pm
Ar Navarre.	10:05 am	4:35pm	6:55 pm
Ar Massillon.	10:35 am	4:50pm	7:15 pm
Ar Toledo.	2:30 pm	9:20pm	
Ar Canton	10:40 am	5:10pm	7:27 pm
Ar Kent	11:20 am	6:05pm	8:11 pm
Ar Cleveland.	12:30 pm	7:1 pm	9:15 pm

GOING SOUTH.

	26 daily	24 daily
Lv Coshocton.	11:11 am	7:32 pm
Ar Conesville.	11:31 am	8:07 pm
Ar Dresden	11:42 am	8:26 pm
Ar Zilis	11:55am	8:39 pm
Ar Zanesville	12:10 pm	8:55 pm

Buffet parlor car on trains 21 and 24 between Cleveland and Zanesville.

Close connection at Toledo with diverging lines for all points northand west, at Cleveland and Kent and Canton for points East at Zanesville for East, West and South.

Through tickets sold and baggage checked to all points.

For folders of this and other lines, through tickets and time of connecting lines, and any other information, call on

W. J. DAVIES, Ticket Agent.

Special excursion fares to Minnesota and Wisconsin. Tickets sold June 1 to 30 inclusive. July 1 to 4 inclusive. July 9 to September 10 inclusive. Return limit October 31. Ask agent for rates and points to which sold apply.

W. J. DAVIES, Agent.

THE EUREKA LAUNDRY.
HIGH-CLASS WORK.
J R. SPECK, Prop
Work called for and delivered free. Phone 95.

PROFESSIONAL CARDS.

W. A HIMEBAUGH,
ATTORNEY-AT-LAW
Office in Nicholas Block.

CHANGED ITS BASE.

Revolution In Colombia Breaks Out In a New Place.

Washington, Sept. 24.—The Colombian revolution has broken out in a new place. [illegible] received at the navy department. An American steamship company has notified Secretary Moody [illegible] from its agent at Savid Varta, [illegible] the north coast of Colombia, [illegible] that [illegible] disturbed, that [illegible] and [illegible] [illegible] report is expected [illegible] received [illegible] dispatch of [illegible] by the navy department.

Admiral Coghlan [illegible] arrived at North [illegible] the isthmus aboard the Prairie [illegible] at Boston. The Prairie [illegible] said whenever she [illegible] tion. The [illegible] rines is in the nature of a precaution, and unless they are needed it is not the intention of the navy department to use them [illegible].

Admiral Coghlan [illegible] with Secretary Moody and [illegible] Taylor, chief of the bureau of navigation concerning [illegible] the West Indies. While no formal orders have been issued [illegible] a flag officer in the Caribbean [illegible] ly amounts to the [illegible] of a vessel. Hitherto in those waters it has been understood that the [illegible] department normally [illegible] a West Indian division of the North Atlantic squadron when the winter maneuvers in the Caribbean [illegible].

Rajah Has Been Poisoned.

Victoria, B. C., Sept. 24.—The steamer Tacoma brings news from Singapore that the Sultan has sent a warship to Kedah, the rajah of Tulobin and that the rajah of Perak, who was kidnaped some time ago, had been poisoned. The rajah of Tulobin is to be installed as ruler in the place of the other rajah in order to carry [illegible] a document by which he abandons his right to the kingdom of Siam. Intense indignation prevails among the Malays.

NOW IS THE TIME

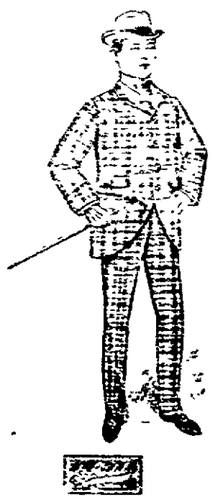

[illegible] this is the [illegible] Tailored Suits [illegible] a wide range [illegible] particulars regarding the popular

"CORONATION"

Fabrics. Just what the highest class tailors are showing in New York City. Tailored in a manner [illegible] to the finest [illegible] tailor. This is what has made

MODEL CLOTHES

famous the country over; and the cost to you is no higher than the ordinary ready made.

Fall Overcoats and Hats

[illegible] styles are ready, and a host of [illegible] new merchandise is among [illegible] under the word "Furnishings."

Everything worn by the boy from **Hose to Hats.**

THE MODEL CLOTHIERS COSHOCTON O.

If anyone thinks we are not able and will not sell a . . . . .

Good Piano or Organ

lower than any dealer in Ohio we invite them to call and see our goods and get prices and be convinced as they talk for themselves . .

Open every evening till 8 o'clock

J. A. COMPTON, COSHOCTON, OHIO

There Is Another Man.....

Who knows.... .. Nothing Better

Than a..... Burns & Gosser Special Movement.

Supposing he needed another watch today, after reading his experience with our movement isn't it likely that he would have none other . .

Columbus, Ohio, September 8, 1902.
BURNS & GOSSER.
Coshocton, Ohio.

GENTLEMEN:—In reply to your inquiry as to the qualities of the Special B. & G. Movement purchased of you in 1901, wish to say that during the regulation of same the variation was never greater than 12 seconds a week, and the rate of same for three months past has been 7 seconds a month. At this rate the variation would amount to only eighty-four seconds a year, which is certainly a remarkable performance.

Very truly yours,
J. F. FOLEY.

BURNS & GOSSER, JEWELERS.

DR.
E. S. McDONALD,
DENTIST

Geidel Building, Opposite Opera House, Coshocton O.

NEWSPAPERARCHIVE®
NEWSPAPERARCHIVE®

To-Day is the Day!

To prepare yourself for the hot and enervating days of summer. Get your stomach in good working order to digest your food properly and thereby have new blood to circulate through every vein in your body.

This will give you new strength and invigorate your whole system. If you are suffering from

Lost Vitality, Nervous Prostration, Indigestion, Dyspepsia, Insomnia, Flatuency, Stomach or Bowel Trouble,

IT IS YOUR DUTY TO CORRECT THESE EVILS AT ONCE! START TO-DAY!

And try only one bottle of

Walther's Peptonized Port

And you will feel the wonderful invigorating qualities of this world famous common sense combination. Your doctor surely will endorse and recommend you to take

Walther's Peptonized Port

For he knows pure port wine is a strength giver and tissue builder and pure Pepsin is the common sense word for your stomach's sake.

Leading druggists of good standing recommend and sell WALTHER'S PEPTONIZED PORT. Pints, 50c; quarts, $1.00. Free sample at

C. E. Anderson's Drug Store No 2 Forbes Block, 401 Main St

GENERAL SMITH

Delivers an Address on "The Philippines" Before the Veterans.

Indianapolis, Sept. 24.—General Jacob H. Smith, in an address on "The Philippines" before the national encampment of the Spanish-American war veterans, made his first public utterance on the Samar campaign. He defended his course and was cheered at the conclusion of his address. He described the island, told of the cruelty of the natives toward wounded American soldiers, the fleeing of natives to the interior, and added: "We had to control the food supply to bring them to terms. We instituted a strict blockade to prevent food being sent out. We destroyed their interior huts that formed a shelter. As they came in we treated them kindly and returned them to their homes. After the women and children were in, by instituting a strict blockade we prevented them from sending supplies to the fighting men. By this course and by keeping the men tired and worn out, by frequent incursions into the interior after them, they finally lost heart and concluded to give up the struggle. Terms of surrender were arranged in a conference with their leader, but before I could carry out my part of the agreement I was called to Manilla for other purposes."

MONTANA DEMOCRATS.

Action of State Central Committee Puts Clark in Control.

Helena, Mont., Sept. 24.—The Democratic convention at Bozeman had but two nominations to make, one for associate justice of the supreme court and one for congressman. Interest in the convention centered around the action of the state central committee, which met this morning. There were two contesting delegations, one from Silver Bow county and one from Granite. One Silver Bow delegation was headed by United States Senator Clark, and the other by F. Augustus Heinze. The state committee, by a vote of 21 to 4, decided to seat the Clark delegations. The committee also decided that the convention would meet at 5 o'clock with Senator Clark as temporary chairman. Under the decision of the committee the Clark people controlled the convention.

Injunction Granted.

Buffalo, Sept. 24.—Charles H. Hutchinson, a banker of Chicago, who is a stockholder in the Buffalo Racing association, has been granted an injunction in the supreme court restraining the association from paying out any more money in settlement of outstanding claims incurred during the inaugural meeting, which closed last Saturday, until the court has an opportunity to pass on the contention that the property has been mismanaged. The papers in the suit disclose a series of accusations by Dr. Hutchinson against George V. Hankins, Millard S. Denslow and Frederick D. Foss, Chicagoans, who were interested with him in bringing about the establishment of the Kenilworth track.

A Certain Cure for Dysentery and Diarrhoea

"Some years ago I was one of a party that intended making a long bicycle trip," says C. L. Taylor, of New Albany, Bradford county, Pa. "I was taken suddenly with diarrhoea, and was about to give up the trip, when Editor Ward, of the Laceyville Messenger, suggested that I take a dose of Chamberlain's Colic, Cholera and Diarrhoea remedy. I purchased a bottle and took two doses, one before starting and one on the route. I made the trip successfully, and never felt any ill effect. Again last summer I was almost completely run down with an attack of dysentery. I bought a bottle of this same remedy, and this time one dose cured me." For sale by C. E. Anderson, Forbes block.

What Baer Says.

New York, Sept. 24.—The usual weekly meeting of the directors of the Temple Iron company was held here. President Baer said that the meeting had been entirely informal. Regarding the situation in the anthracite fields, President Baer said that every day showed a larger proportion of striking miners returning to work. When asked how much longer he thought the strike would last he said: "I am not a prophet. The strike will end. That is the one thing we may be certain of. But I will not attempt to say when it will end." President Underwood of the Erie said: "The strike is breaking, but I will not attempt to say when it will end."

Working Out War Problem.

Fort Riley, Kan., Sept. 24.—At Camp Root practice for the war maneuvers was confined to drills. Heavy rains have softened the fields and made the roads very muddy, but the work goes on without interruption. The officers say the troops are here to work on war problems and that a diversity of weather will make the results to be attained at the camp more valuable.

Labor Convention.

Evansville, Ind., Sept. 24.—Delegates are arriving to the state labor convention and over 100 delegates are here. The various committees were appointed and will make their reports today. President Harkins is here and says the federation had the most prosperous year in its history last year. He looks for much labor legislation at the next session of the legislature.

County Treasurer Arrested.

York, Pa., Sept. 24.—County Treasurer William O. Thompson, charged with embezzling county funds to the amount of $73,578, was arrested and placed under $50,000 bail. Thompson waived a hearing and will take his case direct to the October grand jury. He was arrested on 10 specific charges, a warrant having been sworn out on each offense.

By the Gas Route.

Wilmington, Del., Sept. 24.—Merritt B. Furry, proprietor of the Railroad house, was found dead in his room. Firmly inserted in one of his nostrils was the end of a rubber hose, connected with an open gas jet. Furry had been indicted for selling liquor on Saturday and suborning a witness and his trial was to have taken place this week.

Balloonist Safe.

Paris, Sept. 24.—A dispatch to the Velo from Montpellier, district of Herault, says that Count Le La Vaulx's balloon has been driven ashore safely and descended at Capite, between Villeroi and Les Salinos.

A Communication.

MR. EDITOR—Allow me to speak a few words in favor of Chamberlain's Cough remedy. I suffered for three years with the bronchitis and could not sleep at nights. I tried several doctors and various patent medicines, but could get nothing to give me any relief until my wife got a bottle of this valuable medicine, which has completely relieved me.—W. S. Brockman, Bagnall, Mo. This remedy is for sale by C. E. Anderson, Forbes block.

G. A. R. At Washington.

Persons who expect to attend the 36th National Encampment of the Grand Army of the Republic at Washington, D. C., in October, or who may contemplate a sight-seeing trip to the National Capital, should consult local ticket agents of the Pennsylvania lines, in regard to low fares, stop-over privileges, side trips, etc. Apply to Wm. H. Kipp, ticket agent, Coshocton, O., or L. B. Freeman, D. P. Agent, Columbus, O. d&w10-6

ADDITIONAL TROOPS

Called Out to Quell Lawlessness Among Strikers.

BATTALION ORDERED TO LEBANON.

Sheriff of Luzerne County Says He Is Unable to Cope With the Situation in His District, and Makes an Urgent Appeal to Governor Stone For Assistance.

Harrisburg, Pa., Sept. 24.—A telegram was received in Harrisburg early this morning from Sheriff Jacobs of Luzerne county, asking Governor Stone for troops. In his telegram to the governor the sheriff says he is unable to cope with the situation. No action was taken on the request, and it is likely the governor will investigate the conditions as they exist in the vicinity of Wilkesbarre before sending troops.

Lawlessness at Scranton.

Scranton, Pa., Sept. 24.—The Thirteenth regiment was called out to aid the sheriff in preserving the peace in and around this city. The only serious affair occurred at Olyphant, a short distance from the camp of the soldiers, an hour after their arrival. Two brothers, Bert and Charles Lundon of Jefferson township, non-union men, while on their way to work at the Temple company's Lackawanna colliery, were ambushed and shot down in the road. Bert is probably fatally wounded. The other received only a flesh wound and will recover. Two non-union foreigners now employed at the Grassy Island washery near the Olyphant station were on their way to work, and in passing the camp of the newly arrived regiment got into an altercation with the soldiers and were seriously drubbed. The affair was reported to Colonel Watres by detective Croppen of the Delaware and Hudson company, and the offending soldiers will be courtmartialled.

Small groups of strikers and women of their neighborhood stood about the camp all day, but made no show of hostility.

Brigadier General Gobin and several members of his staff came up from Shenadoah and spent three hours in conference with Colonel Watres and the other officers of the regiment together in camp and sent out detachments as occasion warranted, instead of stationing detachments permanently at different points. Before leaving for Shenandoah this evening, General Gobin said he might establish his headquarters here. Three companies under command of Captain Kambeck made a tour of the Priceburg district in which some of the most serious disturbances occurred, but encountered no trouble.

Troops Sent to Lebanon.

Harrisburg, Pa., Sept. 24.—General Gobin, who is in command of the troops in the hard coal strike region, was ordered by Governor Stone to send the first battalion of the Twelfth regiment to Lebanon to assist the sheriff in preserving the peace where the iron and steel workers of the American Iron and Steel Manufacturing company have been on strike for nearly five months. The battalion, which has been on duty at Shenandoah ever since the troops were sent there, left that town for Lebanon in command of Colonel Clement. The troops reached Lebanon at 8 o'clock. A delegation from Lebanon called upon the governor and requested that troops be sent to that city, where rioting occurred among the strikers. After consultation with Adjutant General Stewart and Attorney General Elkin, the governor ordered General Gobin to send the First batallion of the Twelfth regiment to the relief of the sheriff. The men went on strike May 5. The puddlers asked for an advance in wages from $4 to $4.50 a ton, but the company was willing to grant only $4.25. This compromise was refused by the workers. The strikers at that time numbered about 1,000 men, and 2,000 other employes were affected by the idleness of the mills. A few weeks ago the company started up several of its rolling mills with non-union men, all of whom were negroes taken there principally from the south. The presence of the colored men greatly excited the strikers, and there has been more or less disorder ever since.

Striker Shot.

Scranton, Pa., Sept. 24.—Majclack Monvsky, a striker, was shot through the body just beneath the heart, by a guard at the Raymond colliery at Archibald. The physicians say he will die. The wounded man says he was looking for a lost cow in the woods near the colliery, when a man with a rifle in the breaker stockade shot him.

Southern Police to Organize

Birmingham, Ala., Sept. 24.—The officers of the Alabama Chief of Police association have inaugurated a movement for the organization of a Southern Association of Chiefs of Police. It is proposed to include Texas, Arkansas, Louisiana, Mississippi, Georgia, Tennessee, Florida, North Carolina, South Carolina, Virginia, West Virginia, Kentucky, Missouri, Oklahoma and Indian Territory in the new organization.

Subsidized French Vessel

Philadelphia, Sept. 24.—The first of a big fleet of French sailing vessels has arrived here to load oil for Japan. The Faulconniere earned 12,750 francs without having taken on board a pound of cargo. That sum is due to owners of vessel on her arrival under the bounty act

Clouse & Schauweker's

Great Fall and Winter

MILLINERY OPENING

Will take place

Friday and Saturday SEPTEMBER 26 & 27.

The Ladies of Coshocton and vicinity are cordially invited to attend this,

OUR FIRST OPENING IN YOUR CITY

We will have on display during these two days and during the entire season, the largest and best selected stock of up to date millinery ever shown in Coshocton and at prices that cannot help but please all. Don't fail to see our beautiful line of PATTERN Hats. If you cannot afford to buy one of them you may get a good idea from which to copy and our Head Trimmer,

MISS O'FLAHERTY,

will be pleased to copy any hat for you.

The Fad today is for

TAILORED HATS

and we have a beautiful line to select from in every line.

Trimmed Hats

Untrimmed Hats

Paon and Silk Velvets in all colors. Mohair Felts, Rough Material of all kinds. Long Ostrich Plumes, Fancy Feathers, Silks, Laces, Ornaments. Ribbon in all the newest shades. Pompons Ornaments, etc.

Remember The Date

Friday & Saturday, Sept. 26-27

Clouse & Schauweker

MRS. LORENZ' Old Stand. 416 Main Street Coshocton, Ohio.

Shaw Returns.

Chicago, Sept. 24.—Secretary of the Treasury Shaw left for Washington. He said that his return was made because of the illness of the president. There was no other reason, he declared for his return.

EIGHT-HOUR DAY

Discussed in the Convention of Employers and Employes.

Minneapolis, Sept. 24.—The second day of the national convention of employers and employes closed with the discussion of the eight-hour day question. "The Economic Effects of the Eight-hour day" was the subject of the address by Frank McVey, professor of economics of the university of Minnesota. The discussion of the eight-hour day question was opened by professor J. B. Clark, Columbia university. In discussing strikes, he said: "If, after a trial, it is decided what is fair, the men refuse to work, unless they can have more, let the employer be free to gather a new force and let the men so gathered be protected by the full power of the state. This is the essence of compulsory arbitration, and, in my belief, it is the only kind of compulsory arbitration that is needed in America."

BASEBALL.

Results of Games Played Yesterday.

National League.

AT BROOKLYN—		R.	H.	E.
Philadelphia	2 0 0 0 0 0 1 0 0—	3	8	1
Brooklyn	0 0 0 0 0 0 1 0 0—	1	6	2

Batteries—Frazer and Dooin; Garvin and Ritter.

AT NEW YORK—		R.	H.	E.
Boston	1 1 0 0 0 0 0 0 0—	2	6	2
New York	0 0 0 0 0 0 0 1 0—	1	8	0

Batteries—Pittinger and Moran; Mathewson and Robinson.

CLUBS.	W.	L.	P.C.	CLUBS	W.	L.	P.C.
Pitts...	100	34	.747	Chica...	64	69	.481
Brook..	72	60	.545	St. L...	56	72	.438
Bost...	67	61	.523	Phila...	53	78	.405
Cin'ti..	66	67	.496	N. Y....	45	82	.353

American League.

AT WASHINGTON—		R.	H.	E.
Washington	1 0 0 0 0 0 0 0 0—	1	7	6
Boston	0 1 4 0 4 2 2 1 0—	14	14	2

Batteries—Carrick and Clarke; Young and Criger.

AT PHILADELPHIA—		R.	H.	E.
Baltimore	0 0 0 0 3 0 0 0 0—	3	6	2
Philadelphia	0 4 0 0 0 0 0 0 *—	4	8	3

Batteries—Kitson and Smith; Plank and Powers.

AT CLEVELAND—		R.	H.	E.
Cleveland	0 0 0 0 0 0 0 0 0—	0	5	3
Detroit	3 2 0 0 0 0 0 0 0—	5	11	2

Batteries—Dorner and Wood; Mercer and Buelow.

CLUBS	W.	L.	P.C.	CLUBS	W.	L.	P.C.
Phila...	81	51	.614	Cleve...	68	65	.511
St. L...	75	56	.573	Wash...	58	75	.437
Bost...	74	58	.561	Det't...	50	82	.379
Chica...	72	57	.558	Buffo...	50	83	.376

CHANGED HIS PLANS.

President Undergoes an Operation at Indianapolis.

NORTHWESTERN TRIP ABANDONED.

Bruises Received in the Trolley Accident at Pittsfield, Mass., Result in an Abscess, and Under the Advice of His Physician He Submitted to an Operation.

Indianapolis, Sept. 24.—Instead of continuing his trip through the northwest, President Roosevelt found it necessary to submit to a surgical operation. The accident which befell him at Pittsfield, Mass., when a trolley car crashed into his carriage, is responsible for the sudden ending of the president's trip and his being compelled to undergo the operation. In the accident his knee was badly bruised and an abscess soon formed which gave him some trouble, but not enough at first to interfere with his plans. The hardships of his present trip, however, aggravated the trouble, and Dr. Lung, his official physician, together with Dr. Richardson, who accompanied him on the trip, thought it advisable to consult other doctors. Accordingly Doctors Oliver and Cook were called to the Columbia club, where the president was to be entertained at luncheon. They decided that an operation was necessary and that it should be performed at once. This decision was arrived at before luncheon, but was not allowed to interfere with that meal.

The announcement came as a thunder clap out of a clear sky. The president was in such good health otherwise that it was hard to believe he was about to submit to an operation. He had delivered an address earlier in the day before the Spanish-American war veterans and also had addressed the citizens of Indianapolis from the balcony of the Columbia club. He was the picture of health, and many comments were made during the early part of the trip upon how well he looked. It was noticed, however, that he walked with a slight limp.

The president was driven from the clubhouse to St. Vincent hospital, where he was taken to a private operating room. He was acompanied by Secretary Cortelyou, Assistant Secretaries Loeb and Barnes, Governor Durbin and Senators Beveridge and Fairbanks. It was about 3:45 o'clock when the doctors began the operation. It was performed by Dr. John Oliver, assisted by Dr. Henry Jameson and Dr. Cook. No anaesthetic was administered.

After the operation, the president, accompanied by members of his immediate party, and escorted by a company of infantry, was carried on a stretcher from St. Vincent's hospital to his car and the train left a few minutes later for Washington.

The News in Washington.

Washington, Sept. 24.—The illness of President Roosevelt and the consequent abandonment of his western trip came as a total surprise to everybody in Washington. Secretaries Moody and Wilson had planned to join the president this week, and accompany him for a time. Now, however, that the president is returning to Washington, Mr. Moody will postpone his visit west until the time for address before the Marquette club of Chicago, which engagement he will keep. An official report of the president's condition to the navy department was made by Dr. George A. Lung, the surgeon who was detailed to accompany the chief executive on his trips. It was addressed to Rear Admiral P. M. Rixey, chief of the bureau of medicine and surgery, and in his absence from the city its text was not made public. Dr. John F. Urie, the assistant chief of the bureau, is of the opinion that the president will be allright in a very short time. Such wounds as that described are apt to be more painful than serious.

Mrs. Roosevelt Informed.

Oyster Bay, N. Y., Sept. 24.—The first news of the indisposition of President Roosevelt bulletined here came as a rumor from New York. Shortly afterwards the president's office in the Bank building received the statement of Secretary Cortelyou by wire and at the same time a telegram was received for Mrs. Roosevelt. She was absent from home at the time and did not return until almost dark. The message assured her there was nothing alarming about the operation. Mrs. Roosevelt later kept informed as to her husband's condition. When Mrs. Roosevelt received word that the president had left Indianapolis for Washington she definitely decided to go to Washington, probably leaving on the 10 o'clock train. She will take her daughter, Ethel, and her youngest boy Quinten with her.

News Received in Silence.

Muncie, Ind., Sept. 24.—Fifteen thousand people lined the streets awaiting the president's arrival. At the moment he was due, Mayor Sherritts rode through the streets and announced the cause of the president's non-arrival. It was received in silence and sympathetic utterances were heard on every hand.

Sixty Killed in Panic.

Berlin, Sept. 24.—During a wedding ceremony at the Russian town of Werbze, near the Silesian frontier, the house in which the ceremony was being held caught fire and was destroyed. A panic occurred when the flames appeared and the bridegroom and sixty of the guests were killed.

Health Help Many succumb just as they grow better, after the disease has passed—little vital force left to help reinstate health.

At such a period Hagee's Cordial of Cod Liver Oil (with Hypophosphites of Lime and Soda) nourishes the vital organs while it cleanses the entire system by dismissing every remaining trace of disease.

It is not a tax on the stomach, because there is no grease in it—a thin fluid with an appetizing taste and pleasant odor—food without waste.

Sold by all druggists. Prepared by Kathermon Chemical Company, St. Louis, Mo.

THE MARKETS.

Grain and Stock Prices for Sept. 23

Chicago — Cattle: Good to prime steers, $7 50@8 00; poor to medium, $4 00@7 00; stockers and feeders, $2 50@3 25; cows, $1 50@4 75; heifers, $2 50@5 75; canners, $1 50@2 50; bulls, $2 25@5 10; Texas fed steers, $3 00@4 50; western steers, $3 75@6 00. Calves—$3 50@7 50. Sheep and Lambs—Good to choice wethers, $3 60@4 00; fair to choice mixed, $2 50@3 50; western sheep, $2 75@3 75; native lambs, $3 50@5 00; western lambs, $4 00@5 30. Hogs—Mixed and butchers, $7 35@7 95; good to choice heavy, $7 55@8 00; rough heavy, $7 20@7 50; light, $7 35. Wheat—No. 2 red, 73½@75c. Corn—No. 2, 60@61½c. Oats—No. 2, 22c.

Cleveland — Cattle: Good to choice dry fed steers, 1,200 lbs. and upwards, $6 25@6 35; do. 1,050 to 1,150 lbs., $5 50@6 00; green half fat, 1,000 to 1,200 lbs., $4 50@5 00; do. 500 to 1,000 lbs., $4 00@4 50; good to choice heifers, $4 00@4 75; common to choice cows, $2 25@4 00; good to choice bulls, $3 00@4 00. Sheep and Lambs—Good to choice wether sheep, $3 60@3 80; fair to good mixed, $3 00@3 50; culls and commons, $1 50@2 75; good to choice yearlings, $3 50@3 80; fair to good lambs, 65 lbs. and upwards, $5 20@5 30; culls and commons, $4 00@4 50. Hogs—Yorkers, $7 35; mediums and heavies, $7 80@7 85.

Pittsburg—Cattle: Choice, $7 00@7 20; prime, $6 40@6 75; good, $5 50@6 00; tidy butchers, $5 00@5 40; fair, $4 25@4 75; heifers, $3 00@3 25; bulls, stags and fat cows, $2 50@4 50; fresh cows, $25 00@50 00. Sheep and Lambs—Prime wethers, $3 80@4 00; good mixed, $3 40@3 70; fair, $3 00@3 25; choice lambs, $5 40@6 50; common to good, $3 00@5 25. Hogs—Prime heavy, $7 90@8 00; mediums, $7 75@7 85; heavy Yorkers, $7 55@7 60; light Yorkers, $7 30@7 45; pigs, $7 00@7 15.

New York—Cattle: Steers, $4 00@6 85; stockers, $3 50; bulls, $2 50@4 12½; cows, $1 50@4 50. Calves — Veals, $4 50@8 50. Sheep and Lambs — Sheep, $2 25@4 00; lambs, $4 25@5 75; Canada lambs, $5 00. Wheat—No. 2 red, 75c. Corn—No. 2, 72c. Oats—No. 2, 22c.

Cincinnati — Wheat: No. 2 red, 71½c. Corn—No. 2 mixed, 62c. Oats—No. 2 mixed, 30½@31c. Rye—No. 2, 65c. Lard—$10 25. Bulk meats—$10 25. Bacon—$11 75. Hogs—$5 75@7 75. Cattle—$2 00@6 50. Sheep $1 50@3 35. Lambs—$3 50@5 10.

Boston — Wool: Ohio XXX, 30@31c; XX and above, 28½@29c; X, 26@27c; washed delaine, 31@32c; No. 1, 30@31c; No. 2, 22@30c; coarse, 24@26c.

Toledo—Wheat, 73½c; corn, 62½c; oats, 31c; cloverseed, October $5 65.

Baltimore — Butter: Fancy creamery, 23@24c. Eggs—Fresh, 22@23c.

COSHOCTON RETAIL MARKETS.

WHAT Y	PAY AT THE GROCERIES.
Butter	20
Eggs	20
Lard	16
Chickens, live spring	15
Bacon	17
Beans, per lb	05
Onions, per pk	20
Hams, country	11
Shoulders	10
Honey	20
Vinegar	20
White Wine Vinegar	40
Sugar	6¼
Coffee, standard brands	12½
Coffee, best	35c to 40
New Tomatoes, per bu	60
Cabbage, new per head	05
Beans, new, per gal	10
New Potatoes, per peck	15
Lima Beans, per qt	15
Cantaloupes	10c to 15
Watermelons	20
Sweet Potatoes	25 & 30c
Cranberries qt	20c

MISCELLANEOUS.

Corn	80
Oats	40
Screenings per cwt	$1.10
Clover seed	5.75
Timothy seed	2.50
Orchard grass, per bu	1.50
Millet, per bu	1.50
Lime, per bbl	90
Cement	1.20
Oyster shells, per cwt	85
Timothy hay, bales, per cwt	60
Baled straw, per bale	35
Chop feed per cwt	1.50
Middlings, per cwt	1.10
alt. per bbl	1.10
Rock salt, per cwt	65
Flour, per bbl	4.40
Flour, per sack	1.10
Bran, per cwt	1.00

—CALL THE—

Young Street Car

City calls 10c Passengers and trunks 25c.

PETER ECKERT.

hog 152 Livery man

CHANGE IN TIME OF TRAINS

—ON—

Pennsylvania Lines.

Under a new schedule in effect June 15, 1902, passenger trains over the Pennsylvania lines leave Coshocton station as follows:

WESTWARD.	EASTWARD.
No. 21* at 4:29 a. m.	No. 8* at 2.19 a. m.
No. 85† at 6:05 a. m.	No. 10* at 11:11 a. m.
No. 19* at 11:54 a. m.	No. 61 at 1:55 p. m.
No. 3* at 4:31 p. m.	No. 55† at 7.25 p. m.
No. 5* at 11:48 p. m.	No. 10* at 9:59 p. m.
No. 59 at 7:00 a. m.	No. 305 at 8:34 p. m.

*‡ daily. † daily except Sunday. Sunday only.

For particular information on the subject apply to

WM. H. KIPP, Ticket Agent.

NEWSPAPERARCHIVE®

WEST BEDFORD

WEST BEDFORD, Sept. 24—Rev. R. C. Blechele preached his first sermon here to a large audience Sunday afternoon.

Mr. and Mrs. James Pixler visited their daughter, Mrs. T. F. Landis, last week.

Mr. and Mrs. Van Kennel, of Layland, Mr. and Mrs. Harrison Brillhart, of Warsaw, and Mr. and Mrs. David Taylor, of Shannon, spent Sunday at the residence of T. F. Landis.

Mr. G. J. Brown has returned home after several days' visit with friends in Warsaw.

Some of the young men of this place had a week Sunday evening near Blooming Grove church and several buggies were broken.

Mr. and Mrs Rose, of Waynesburg, Pa., was here last week visiting Mr. and Mrs. A. L. Smith.

Miss Mabel Litten has gone to Avondale to teach school this fall and winter.

CONESVILLE.

CONESVILLE, Sept. 23 — Albinos Thompson, who has been visiting here for several days returned to his home in Zanesville.

Ed Martter, of Coshocton was here Monday.

Mrs. Hudson has returned to her home in Coshocton after a visit with her son, C. C. Hudson.

Mrs. Alex Thacker and daughter, of Nebraska, are visiting her parents here.

C. C. Hudson expects to get his new mine in operation this week.

Jesse Sturtz is agent for a Coshocton laundry.

The paint on the houses here have been considerably damaged the past week by the air from the burning copperas dump at the Davis mine.

L. E. Black has moved his family from Dresden to this place. He is engaged in the livery business.

Mr. and Mrs. Ed Shoman and Mr. and Mrs. C. C. Dawson spent Sunday in Canton.

The schools are in progress here with George Lapp and Miss Clara Ridgway as teachers.

Our streets have been greatly improved by grading.

I. R. Thompson visited last week with friends in West Lafayette.

PARDON BY PRESIDENT

Signs a Document That Reunites Soldier and Wife.

HEART SOFTENED BY BRIDE'S PLEA

For the Love of a New Jersey Girl Private Lammert Deserted, Was Wedded, Arrested and Sentenced to Prison, but Released on President's Order.

With a smile of tenderness on his rugged features, President Roosevelt dictated and signed a pardon for a deserter from the United States army, says the New York Journal.

On his desk in his library at Oyster Bay were spread a dozen or more blue sheets of paper and envelopes. The paper was small, the envelopes square. They exhaled a delicate odor of mignonette, and the handwriting was a woman's.

With the smile still on his face, President Roosevelt reached forth his hand and tapped a little bell. His stenographer came. The president spoke rapidly. The stenographer went out, returned in a few minutes with a typewritten paper, and beneath it there soon appeared in bold, black letters, "Theodore Roosevelt."

The paper was a pardon for Rhinehold Lammert, deserter from the United States army, sentenced to three years' imprisonment in Castle Williams, Governors island.

It meant very great happiness for the writer of the letters on the blue mignonette scented paper. When Lammert enlisted and was sent to Porto Rico, all because of an outburst of fiery patriotism, he found down there in the tropics that he used to lay awake nights staring at the big, silver moon, utterly miserable because he couldn't forget a very pretty girl of the name of Anna Kimball of Greenville, N. J. So one day he secured the discharge papers of another soldier, and back to Greenville came Lammert, and there was a wedding. Greenville's local newspaper printed a very pretty notice about the returned soldier and his bride.

Somewhere near Greenville the paper fell into the hands of a bronze faced Porto Rican campaigner who were epaulets and who remembered Lammert as a deserter. Not many moments afterward, as the pretty bride was pouring Lammert his breakfast coffee, a corporal came into the house and put a heavy hand on the deserter.

The bride, left alone, wept and was miserable. Lammert was sentenced. She went to Washington and tried to see President Roosevelt and the secretary of war. Then she wrote to the president. She got polite replies from secretaries, but she kept on writing to the president. Finally the secretary told the president about it, and Mr. Roosevelt read the letters. He found the affairs of state reading the heart story of a pretty baker's daughter.

Then it was that his face softened and he gently smiled. He smiled all the while he dictated the pardon to his secretary. He was smiling when he signed it.

Lammert, the deserter, is free and with his faithful little wife.

Swell Burglars.

Cincinnati, Sept. 24.—Burglars in full dress suits and driven about in carriages by a pal who is dressed in the livery of a coachman, are doing the hilltops during the fall festival. They quietly drive up to a house and rob it during the absence of the occupants.

Thou hast strange notions for one so young a substitute to think that thou art the same as Rocky Mountain Tea, made by the Madison Medicine Co. 35 cents. C. E. Anderson.

Restores vim, vigor, mental and physical power, fills your body with warm, tingling life. That's what Rocky Mountain Tea does 35 cents. C. E. Anderson.

G. A. R. Special to Washington.

The Eastern Ohio G. A. R. special for the accommodation of members of the G. A. R. and their friends will leave Coshocton via Pennsylvania Lines at 7:00 p. m., October 4, central time. Round trip rate $10. Excursion tickets at same rate to Washington will also be sold for regular trains October 3, 4, 5, and 6. The return limit on all tickets will be October 14, with privilege to extend until November 3. For particulars see W. H. Kipp, Ticket Agent. aw-10-4

GOULD'S BIG COMBINE

To Rival That of Which J. P. Morgan Is the Head.

A BATTLE OF RAILROAD KINGS.

The Rockefellers With Gould, and W. K. Vanderbilt With Morgan, In Fight For Reading Lines—Transcontinental Securities Company to Control 30,000 Miles of Railroad.

The return of George Gould from the west, Wall street believes, portends great events in the railroad world, says the New York World. The first work Mr. Gould will undertake will be the rehabilitation of the securities of all of his roads prior to the formation of his great transcontinental line.

One of the leading interests in St. Louis and Southwestern, which is one of the Gould properties, informed a reporter in Wall street that at the annual meeting of that system Mr. Gould will submit a proposition to exchange a 5 per cent bond for the entire outstanding preferred stock of the road.

The St. Louis and Southwestern Railway company owns 1,258 miles of road, and it has a capital of $20,000,000 of preferred and $16,500,000 of common stock. It has offices in the Western Union building, on Broadway, where Mr. Gould makes his headquarters.

There were many rumors in Wall street as to Mr. Gould's plans, but no definite details were given out. The story that received the most credence was that Mr. Gould intends to form a new holding company to take over the securities of all his lines.

This company is to be known as the Transcontinental Securities company and is to be formed along the lines of the Northern Securities company, for which Mr. Morgan absorbed and to which he practically united the Great Northern, Northern Pacific and Burlington. The plan is to issue bonds and stock of the new company in exchange for the securities of the subsidiary lines. These lines are the Missouri Pacific, Wabash, Western Maryland, Wheeling and Lake Erie, St. Louis and Southwestern, International and Great Northern, Texas and Pacific, Rio Grande and Western and Denver and Rio Grande.

It is said that the Missouri Pacific system will receive all of the preferred stock of the new company. Those lines represent an enormous capital investment and over 30,000 miles of road.

It is now conceded in Wall street that the recent action of J. P. Morgan in continuing the voting trust in the Reading railroad was to thwart the plans of Mr. Gould to force a way into New York over the Reading. The story from Baltimore that traffic rates had been arranged between the Reading and Western Maryland has been absolutely denied. All arrangements have been broken off.

Instead of being friendly the Pennsylvania railroad is determined to foil Mr. Gould to the very last ditch. The war is more bitter than ever before. The men in this great battle of millions who are allied with George Gould are John D. and William Rockefeller, E. H. Harriman, Jacob H. Schiff, United States Senator W. A. Clark, Henry C. Frick, the Moore brothers, who control the Rock Island, and William Henry Smith, who jointly with John D. Rockefeller is the largest holder of St. Paul stock. Russell Sage and Kuhn Loeb & Co. are also with the Gould interests, as are the Mercantile Trust company, the Equitable Life and the National City bank.

The principal factors in the Pennsylvania combination are A. J. Cassatt, William K. Vanderbilt, Clement A. Griscom of the American line, J. Pierpont Morgan, Marvin Hughitt, the Cramps Shipbuilding company and the Postal Telegraph company, with George F. Baker, the First National bank and the National Bank of Commerce.

Refused to Resign.

Hamilton, O., Sept. 24.—At a meeting of the congregation of the Church of Christ, six members of the board of trustees presented a written demand for the resignation of the pastor, the Rev. G. O. Black, who they charge, is a faith curist. The Rev. Mr. Black indignantly denied the charge and refused to resign.

Injured by a Falling Stone.

East Liverpool, O., Sept. 24.—J. E. Anderson, a prominent hotel keeper, while out driving undertook to asist a driver whose team was stalled with a load of stone. The wagon slipped backward down the hill and the stones began falling on Anderson. It is feared he was fatally injured.

Rheumatism

What is the use of telling the rheumatic that he feels as if his joints were being dislocated?

He knows that his sufferings are very much like the tortures of the rack.

What he wants to know is what will permanently cure his disease.

That, according to thousands of grateful testimonials, is

Hood's Sarsaparilla

It promptly neutralizes the acid in the blood on which the disease depends, completely eliminates it, and strengthens the system against its return. Try Hood's.

Do Not Forget

That the "Wheeling" will sell tickets to Washington, D. C., at $10 for the round trip on Oct. 3, 4, 5, and 6, bearing return limit to leave Washington not later than midnight of Tuesday, Oct. 14, without deposit or vising of ticket. If a longer limit is desired, ticket must be deposited and fee of 50 cents paid, then limit will be extended to Nov. 3. Tickets sold via several routes and stopovers allowed.

Excursion To Cambridge.

Excursion tickets to Cambridge, account reunion of 62nd Ohio Infantry Association, will be sold via Pennsylvania lines, Sept. 30 and Oct. 1. Apply to ticket agent for rates and time of trains. 10-1

There's no beauty in all the land,
That can with her face compare.
Her lips are red, her eyes are bright,
She takes Rocky Mountain Tea at night. C. E. Anderson.

PEOPLE'S WANT COLUMN.

Free to Patrons of THE AGE.

All advertisements which come under the heads of for sale, for rent, situations wanted lost, found, etc., will be printed free of charge for patrons of THE AGE. To others than patrons there will be a charge of five cents a line—count seven words to the line.

The announcements of business houses or agencies will not appear in this column. We hope our patrons will not hesitate to let their wants be known through this column.

WANTED.

GIRL—At Farmer's Hotel. 23

BOYS—Must be 14 years old. Coshocton Glass Co. 22

PIANO—Second-hand; suitable for elderly people. Must be in good condition and reasonable price. Address J. W. Vensel, 723 Walnut. 22

MONEY—To borrow $500 or $900, with mortgage security. Will pay 6 per cent and make monthly payments. Address W. E. M., Care box 694, Coshocton. 22

WANTED—Dishwasher, at Grand Central restaurant. Apply at once. 20

GIRL—For general housework. Family of two. Inquire at Wolfe Furniture Co. 19

GIRL—Good for housework. Apply 701 Chestnut, corner North Sixth. 18

GIRLS—Big girls to work in Basket Factory. Apply J. W. Almack's store on Walnut. 16

BICYCLE—Second hand. Will trade mandolin, violin or guitar. X. AGE office. 12

FOR RENT.

ROOM—Furnished front room, all conveniences. Inquire of Mrs. J. S. Beall, 402 Orchard. 24

HOUSE—Three rooms corner South Second and Elm. 24

HOUSE—Three rooms, corner Sixth and Bank streets. Inquire Mrs F C Balch or phone 407

ROOMS—Three on second floor. Water and closet on same floor. 1st Water and Chestnut streets. 23

HOUSE—With 5 rooms on Cambridge street, next to Daniel Hudson's mine. Inquire of Daniel Hudson, 401 Brower avenue. 22

ROOMS—Two furnished. Centrally located, modern conveniences. Inquire 317 South Fourth. 21

HOUSE—Five rooms, good location. Call at J. B. Callahan's store. 20

HOUSE—Corner Third and Locust. Inquire Fred Wagner at the S. Gamble grocery. 20

ROOMS—Three nice rooms pleasantly located. Call at 322 South Fourth. 19

ROOM—Furnished, 904 cor. Sixth and Walnut. 17

HOUSE—New, every modern convenience. Inquire John Hussett, Cambridge road. 17

FOR SALE.

HORSE—Team of work horses, harness and wagon. Will sell altogether or separately. H. Lindemuth, 1 Maple. 23

BEDROOM SUITE — Mattress and springs, Miss Ella Phillips, 264 Orange. 23

BUGGIES—Blacksmith's blower, anvil. Inquire of W. Fallon, rear Timm's grocery. 19

HOUSE—Corner Walnut and Beach. Phone 195. 19

BED—Child's bedstead and springs. 104 South Fourth. 17

HOUSE—Six rooms, on Cambridge street, near W. & L. E. railroad. Inquire of Victoria Grain, on Main. 17

FURNITURE—Household goods at a bargain. Call at 701 Chestnut, corner Fourth. 16

BUGGY—Suitable for twins. Mrs. Howard Downing, 1 South Third. 16

STOVE—Good gas stove and one open Franklin heater. Call at Cherry and Vine streets. 15

MULE—Four months old. Inquire Cochran's marble shop. 10

ORGAN—Fine organ, octave. Will sell cheap. Inquire 317 Chestnut. 11

LOST.

JACKET—Tan color, between Cambridge road and Morgan run. Return to John Grove. 24

WATCH—Lady's gold watch; Return to AGE office and receive reward. 18

FOUND.

BELT—Lady's black belt with oxydized silver trimmings. Owner can have same by calling at AGE office. 2

MONEY—At the Ransom dry goods store. Owner can have same by calling for it. 2

Special Sale

AT

AMERICAN AUCTION SYNDICATE

(Opposite Courthouse)

For the next

5 Days

Best Granulated Sugar from one to 25 lbs. per pound **5c**

Package Coffee any quantity you want, per pound **10c**

Nutmegs, fine, per dozen **4c**

Choice Rice, per pound **6c**

We carry a full line of staple groceries and we save you 25 to 40 per cent on groceries.

Our Special prices on Shoes.

Men's Calf Skin shoes, a good all solid shoe. This shoe makes a nice dress shoe. Our price $1.20. Worth $1.50 at any shoe store.

Men's heavy Kangaroo Calf skin shoes, the best shoe made to turn water, a seamless shoe. Our price $1.50. Worth $2

We will sell 100 pair of Men's heavy Buckle shoes, worth $1.50, at 98c.

Boys' shoes 2 to 5 1-2, a genuine Kangaroo Calf, a water proof shoe, or as near as you can get them, a seamless shoe. Our price $1.25, regular $1.75.

Ladies' shoes, a nice fine Vici Kid. Our price $1.24. Is sold everywhere for $1.75. We have 100 pairs to sell at $1.24 Come early.

Call in and see our Gerstle shoe at $1.95, a regular $2.50 shoe.

The American lady shoe equal to any $4 shoe, our price $2.95 and $3.50, as fine as money can buy.

Misses' and Children's school shoes 25c to $1 a pair.

We save you from 25 to 50 per cent on shoes.

Special sale on ladies fine Tricot Cloth Waists all wool, Our Price **98c**

These waists are worth $1.50 at any dry goods store.

Special sale on ladies' Sateen Skirts 48c to 98c.

Big Values

Our big Carpet sale, all the latest styles and at prices lower than our competitors can hope to offer.

Large Rugs $1 each.

THAT MEDIUM weight underwear that you thought of purchasing is here. At no other store will you be able to find anything that approaches your ideal.

More expensive UNDERWEAR is plentiful, but none better. The height of perfection in quality and the acme of good value is reached in these:

Men's heavy fleeced underwear each or 75c per suit. **38c**

Children's heavy fleeced undervests, each up to 15c each. **4c**

Ladies' heavy fleeced underwear each or 35c per suit. **18c**

Crocks

at wholesale prices. We have purchased a car load of Crocks at manufacturers prices. Quart, half gallon, one gallon, all go at 5c per gallon. We also have 2 gallon up to 30 gallon crocks.

Salt

We will have a car load of salt next week. Any one one wanting salt, if you will leave your order at the **American Auction Syndicate** we will furnish it to you at

78c per bbl

The finest Table Salt 3c a sack.
Get your Salt at

The American Auction Syndicate

J. P. ZERBE, 317 to 321 Main St
Opposite the Courthouse.
Citizens' 'Phone 413 Bell 'Phone 4 on 55

Dan Patch's Fast Mile.

Readville, Mass., Sept. 24.—Dan Patch, the famous pacer, equalled the world's record of 1:59¼, made by Star Pointer on the Readville track five years ago. Horsemen who saw Star Pointer's performance said that the conditions were identical, the weather being as near perfect as a day could be.

Handicap Shoot.

Cincinnati, Sept 24.—The second annual handicap shoot of the Cincinnati Gun club opened at St. Bernard. Fred G. Gilbert of Spirit Lake, Iowa, and W. R. Crosby of O'Fallon, Ill., tied for first honors. They broke 169 targets out of a possible 180. One hundred and fifty men took part in the shoot.

Cholera Victims.

Washington Sept. 24.—General Chaffe reports to the war department by mail that there were 34 deaths from cholera among the enlisted men of the army in the Philippines between July 10 and August 12.

Mackay's Will Probated.

San Francisco, Sept. 24.—The will of the late John W. Mackay has been admitted to probate in this city and Clarence H. Mackay has taken his oath of executor.

Fought a Grizzly Bear.

Mammoth Springs, Wyo., Sept. 24.—S. Osgood Pell of New York, sustained severe injuries to his left arm in a fight with a grizzly bear, which he finally killed.

THIS AND THAT.

Crisp Items of Information From Every Clime.

A fire at Birmingham, Ala., caused a loss of $240,000.

Senator Bard continues to improve and is now pronounced out of danger.

All the Union Journeymen tailors in Louisville went out on a strike for higher wages.

W. J. Hahn, a leader of the Minneapolis bar, dropped dead in the courtroom while examining a witness.

George Gantz was hanged at Reading, Pa., for the murder of Annie Etter, 15, whom he had criminally assaulted.

Bessie Hickland, who murdered a 12-year-old boy at Wilder, Kan., last July, was sentenced to 20 years in the penitentiary.

The British match-making industry has been reduced by American competition to a deplorable condition. Several British firms have determined to quit.

Excursions To The East.

An opportunity to make a trip to the East at small expense for railroad fare is offered by the excursion tickets to Washington, D. C., New York and Boston, which will be on sale via Pennsylvania lines in October. The rates will be exceptionally low. The dates on which tickets may be obtained are as follows:

To Washington, D. C.—October 3, 4, 5 and 6. Return limit October 14, with privilege to extend until November 3.

To New York—Tickets will be sold October 3, 4, 5 and 6, good to return until October 14. Excursion tickets to New York will be sold over both the direct route through Harrisburg, Lancaster and Philadelphia and via Baltimore and Washington with stopover privileges at Baltimore, Washington and Philadelphia within the limit of the tickets.

To Boston—Tickets may be obtained via all rail route, or via rail through New York and steamers of Long Island Sound lines. They will be on sale October 7 to 11, inclusive, good returning until October 18. The return limit may be extended until November 12.

For special information apply to nearest ticket agent of the Pennsylvania lines, or to L. B. Freeman, district passenger agent, Pennsylvania short lines, 339 North High street, corner Naghten, Columbus, O. d&w10 6

T. W. V. & O. Time Card

WESTWARD. DEP'T.	ARR
Mixed train, 2 p. m.	mixed 10:15 a.m

Connects at new union depot, Toledo, O., with Mi[illegible] Central Rv.; T. St. L & K. C.; L. [illegible] & M. S.; D., S. [illegible] A.; D., G. [illegible] & [illegible] Grand Trunk System; D. G. H. & M., and Wabash Ry.

All trains on T., W. V. & O. division run daily except Sunday.
W. H. KIPP, Ag't at Coshocton

DR. C. G. SMITH,
DENTIST
Ricketts Building, opposite Public Square, Coshocton, Ohio. Phone 191. Gas administered for the extraction of teeth.

PAID DUTY FOR PRESIDENT.

Brother-in-law Brought Umbrella and Portfolio From Europe.

Douglas Robinson, President Roosevelt's brother-in-law, returned a few days ago from Europe on the Umbria. He was in London when he heard of the accident to the president. "The press dispatches," Mr. Robinson said, "alarmed us very much, as they had the president seriously injured and Secretary Cortelyou killed. I cabled immediately for particulars and a few hours later received an answer that gave me the true version of the terrible affair; so you see my suspense was not of long duration."

Mr. Robinson brought over three silver mounted umbrellas for President Roosevelt and a portfolio with a silver monogram for Mrs. Roosevelt. These articles he declared and paid the duty, as he said that he was sure the president would not accept them if they had come in duty free.

Mining King Stratton's Generosity.

Winfield S. Stratton, the Cripple Creek mining king who died the other day at Colorado Springs, was upon a certain occasion in 1896 appealed to by Wharton Barker for aid in the support of the latter's silver paper, the American.

Stratton immediately asked him how he stood on the income tax question. Barker was staggered. Here was a man with an immense income, and he wanted a contribution from Stratton.

"Well, Mr. Stratton, I don't know how you feel about it," Barker blurted out, "but for myself I don't see why a rich man ought not to pay his share for the support of the government in proportion to his wealth."

"Neither do I," said Stratton, and he gave Barker a check for $5,000.

Friend's Yearly Meeting.

Richmond, Ind., Sept. 24.—The western yearly meeting of Friends, one of the most influential bodies of this denomination in America, which is in session at Plainfield, declared in favor of not appointing to any official position any member belonging to a secret society or any member who uses tobacco or liquor.

Cheap Settlers' Rates to the Far West and Northwest.

The Burlington Route will renew the cheap one-way settlers' rates every day during September and October, 1902, to Montana, Idaho, Washington, Oregon and California, such as $30.00 from St. Louis, $33.00 from Chicago, and $25.00 from Missouri River points, to California, Portland and Puget Sound territory, with correspondingly low rates to Spokane District and the Butte-Helena District.

The Burlington Route and its connections best reach the entire West and Northwest country. It is the main traveled road through the West. The map shows.

Cheap Round Trip Tourist Rates to Colorado, Utah.

During certain periods of August and September the Burlington will make such remarkably low firstclass round trip rates to Denver, Colorado Springs and Pueblo as $21.00 from St. Louis, $15.00 from the Missouri River and $25.00 from Chicago, good all summer; at other periods only one fare plus $2. Ask nearest ticket agent for details.

Cool Minnesota.

Very low tourist rates to Minnesota points daily, until September 15.

Home Seekers' Excursion.

First and third Tuesdays of August, September and October to many sections of the West and Northwest.

Round trip tickets with 21 days' limit.

Consult your nearest ticket agent or write us of your proposed trip and let us advise you the least cost, send you our publications and otherwise assist you.

W. M. SHAW, D. P. A., 430 Vine St., Cincinnati, Ohio.
L. W. WAKELY, Gen. Pass'r Agent, St. Louis, Mo.
C. M. LEVEY, General Manager, St. Louis, Mo. 26-1y

Come To
Briihl & McDonald,
Opp Post Office,
COSHOCTON OHIO.

PHOTOGRAPHERS that are up-to-date.

Picture Framing a specialty. A nice line of all sizes on hand.

BRIHL & MCDONALD.

Fountain Items

With the coming of the Fall and Winter seasons the Fountain has made arrangements for the greatest trade in the history of Coshocton. There is every evidence that such will be the case. This county never raised a larger crop of farm products. Every farmer will have plenty of products of the farm for the market and as the market is, as a rule, good, there is every reason to justify us in preparing for the largest retail business in the history of Coshocton. If the past two weeks is any indication of how the business is going to be we are sure we have not judged wrongly.

We are cutting goods very freely in every department—in fact we have not experienced such a piece goods business for years as we are doing today. It means the people have money and purpose to spend it for

Clothing

The Fountain

Was never so well prepared to supply the wants of our numerous customers as now. Our stock is full of new and choice goods in every department. We can give you what you want in most any quality or kind of merchandise you may desire at most

Popular Prices.

REMEMBER,—Dry Goods are no higher in price, if everything else is. That's so much the better for the consumer.

COME
—TO—
The Fountain
—FOR YOUR—

Dry Goods, Carpets, Draperies and Ready-to-Wear Garments.

You will be delighted with our showing.

Remember we have all our goods marked at a cash value—all goods sold for cash only.

Your Servants,

THE FOUNTAIN Dry Goods Co.

PHONE 19

WE PLEASE

The Boys and Girls and make them customers. The little fellows and their sisters reserve and get as much consideration here as their elders. We have a large assortment of Boy's, Girl's and Children's shoes, which possess style and beauty without sacrifice of quality. We have various grades and various prices, but each price buys the best value ever offered in that particular grade, a shoe of good solid leather is worth a dozen of those made of artificial stuff.

Fitters of Feet **Brendel Bros.** Cash and One Price
MAIN & FOURTH STREETS.

WILLIAM FEASLEY,

Slate and Tin Roofing and all kinds of repair work Metal ceilings a specialty. Galvonized iron cornice and skylight work.

Phone 164.
Bell Phone on 2 23 **McClain Building, Chestnut Street**

NEWSPAPER ARCHIVE®